A few dimes may "turn the tide" for you if you invest them in a "Situation Wanted" ad in the Daily News.

RICHMOND
DAILY NEWS

Perhaps it can't be bought for as little as you had hoped, and perhaps it can. Read the Daily News ads and find out.

VOLUME I — RICHMOND, CAL., SUNDAY, MARCH 1, 1914. — NUMBER 31

PATROLMAN WRIGHT YANKED ON CARPET BY COUNCIL

SMITH GIVEN CLEAR BILL BY COURT

Attorney Completely Exonerated of Charge of Embezzlement Preferred by Gustav Werner in Stege.

DISTRICT ATTORNEY INSTRUCTS DISMISSAL

Local Lawyer Explains Why the Trouble Was Ever Started and What It Was Caused Over.

Attorney Frank W. Smith was arrested for embezzlement. This upon its face seems absurd, and the charge against him was just as ridiculous. Smith was taken in custody after a warrant had been issued by Justice W .F. Huber of Stege, upon complaint of Gustav Werner.

After the arrest Smith secured bonds and then began to straighten out the matter. Yesterday District Attorney A. B. McKenzie, after looking into the charge fully, ordered Justice Huber to dismiss the complaint.

Here is the story of the case as told by Attorney Smith:

"Several weeks ago I collected $85.50 from D. D. Heagerty for Gustav Werner. This money I promised not to turn over to Werner until his (Werner's) lien was satisfied on the records in the county recorder's office.

"Circumstances over which I had no control prevented the cancellation of Werner's lien until a date a week or so after the money was received by me. I refused to turn the same over to Werner the day it was paid to me and told him I would not be safe in doing so.

"Then Werner proceeded to get out a warrant. Failing to get one in a Richmond court, and without consulting the district attorney's office, Werner applied to Justice Huber of Stege, who issued the warrant and as quickly dismissed it upon the order of the district attorney.

"The letter McKenzie sent read: 'I have investigated the charges made by the complainant in the above entitled action, and after such investigation I am of the opinion that the facts in the case do not warrant prosecution of this case, and you are hereby directed to dismiss it.'

"Judge Huber, upon receipt of the above letter, dismissed Werner's unfounded and unjust charges, thus completely exonerating me from conduct unbecoming an attorney or of violating any of the penal statutes of the state. With the vindication of the court and district attorney I am satisfied the community will condemn Werner for his false charge and held me blameless in the premises.

"I tendered Werner his money before I learned of a warrant being issued and I did decline to pay it over to him until after the case was dismissed and I did not pay the same until Judge Huber had made his order."

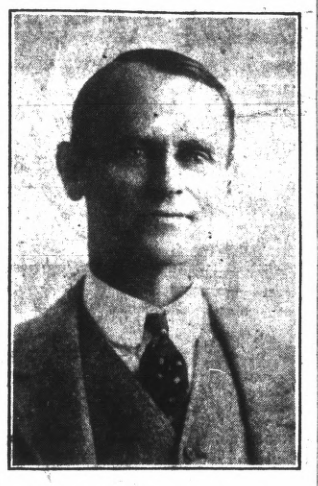

R. H. LEONHART

SOCIALIST CANDIDATE FOR STATE SENATOR, ELECTION MARCH 31st.

BERKELEY HILLS ARE SCENE OF GAIETY

A party of local young people yesterday afternoon hiked from Berkeley to Grizzly Peak and old Mt. Baldy. The climb from the campus of the university to Baldy was only two hours in length and the hike raised a fine appetite for the lunch they enjoyed at the summit. The party, which was conducted by E. H. Harlow, consisted of Misses Isabelle Greathouse, Freida Moyle, Edna Moore, Wilma Miller, Ruth Adair and George Greathouse, Page Harlow, Reggie Higgs, Ceddic Taylor and Herbert Blake.

COURT GETS FIRST SUIT

Proceedings Are Begun To Condemn More Property Sought Before Tunnel Can Be Put Through

Fourteen days have elapsed since the News first publised the truth concerning the municipal tunnel. Days have gone to weeks and weeks are creeping into months, and still there is absolutely nothing doing. The council has failed to make good any one of its boasts, and yesterday its hand was exposed by the filing of some papers with County Clerk Wells.

As a matter of fact, the city administration has not yet secured rights of way for the tunnel. This in face of the fact that the contract for building it is reposing in the hands of the contractors.

Attorney Odell, on behalf of the city attorney, filed with the county clerk yesterday papers which mark the beginning of condemnation proceedings to acquire the brick works of J. E. Cary and a strip of land from the Santa Fe Company.

This is the first trip into the court which the city has had since the contract for the tunnel was let. It is not the only one, however, for there are more coming which will keep the tunnel from going through for many a good long day to come.

If the News has not told the truth; if the News expose was not based upon facts; if the News has misconstrued, as many councilmen claim, why don't they start the tunnel?

The Cary Brick Company wants $18,000 for its plant, and this is why the condemnation proceedings began yesterday. It means more delay. Did any one ever hear of awarding contracts for work of this character before the rights of way had been secured? The council has now paid nearly $100,000 of the $300,000 secured from the first sale of some of the bonds for rights of way.

Another thing, upon which many wagers have been placed, is that the council will have to start the tunnel proceedings all over again because it has changed the route, upon which the bonds were voted.

Scandivavians

MIGHTY DREDGER WORKS ON BIG PROJECT

"Los Arboles," the 300 horsepower dredge, chartered by the Ellis Landing and Dock Company for the digging of the Ellis canal, has begun active work and mud is pouring into the old Ellis property east of Tenth street, which has been surrounded by retaining levees. The elevation of all the marshy land, that has been known as the Ellis property, will be raised four feet, or as high as the old Tenth street level.

The canal will be 1800 feet long and 120 feet wide with a turning basin at the head 200 feet in diameter. Large wharves will be built on either side of the canal and wide streets laid up to them. The whole canal has already been outlined by the clam shell dredge which was on the property a month ago and the deeper digging is now progressing rapidly.

"Los Arboles" is one of the veteran dredgers of the bay regions, having worked on the Oakland estuary and the Petaluma canal. She is of rotary knife suction type that has been so successfully used in the Panama Canal, and is manned by fourteen sailors, muckers and engineers under Captain Anderson.

CHIEF OF POLICE WILL RETURN TODAY

J. P. Arnold, the local chief of police, will return to town today and hopes to be able to again resume his official duties soon. Arnold has been on the farm of John Searcy, former assessor of Contra Costa county, who lives at Denair, near Stockton. The fresh milk, the country air and absolute rest have greatly improved his health and he hopes to be permanently recovered.

Many Richmond people will be interested to know that D. L. Coleman, at 225 Macdonald avenue, conducts a complete Steam Cleaning and Dyeing plant. Phone 621. 3-1-4-1

CLAUDE GIGNOUX BUYS UP OLD ADDITION

Another of the few remaining pieces of subdivision property in Richmond has passed into control of Claude Gignoux, the active spirit in the prominent local firm, the Richmond Development Company. After negotiations of some weeks the Richmond Development Company has taken over North Richmond tract No. 2, located just beyond the group of big factories in the northern part of the city, including the Western Pipe and Steel Works, the Enterprise Foundry, the California Furniture Factory and others.

North Richmond tract No. 2 slopes gently in the direction of San Pablo bay, of which a view is had from this subdivision. The tract is splendidly located for both residence and business development. What gives it especial value to small investors is the development the large factories give it and the fact that the 2000 to 5000 employes of the Standard Oil Refinery—it is estimated there will be 5000 in five years—must eventually make this section their home district. A highway and an electric road extending from the big refinery across to the North Richmond section are matters of the future.

The expansion of the Richmond Development Company is one of the notable features of Richmond real estate history. Since the arrival of Claude Gignoux from New York, where he made a keen study of the development possible in seaports, the firm has marketed many high-class subdivisions. It handles the best only of Richmond properties and along staple and correct lines.

JOHN J. MAZZA

PROGRESSIVE CANDIDATE FOR STATE SENATOR, ELECTION MARCH 31st.

DEAN MAKES GOOD HIS THREAT

Saloonman and Bartender Go on Spree and Then Try to Have Officer Sam Wright "Canned."

PATROLMAN WILL BE UP NEXT TUESDAY EVENING

Charges Preferred by Men After They Are Arrested for Foul and Abusive Talk on the Streets of City.

Tuesday morning about 1:30 a. m. Patrick M. Dean, proprietor of the Berkeley Saloon, at the corner of Standard and Washington avenues, and Michael Malone, his barkeeper, were arrested for using profane and vile language on the street in front of their establishment. They had just closed the doors and are alleged to have been in a half muddled condition when Officer Wright came along and heard them, he declares, engaging in vile and profane language.

He warned them to desist, but they not only refused, but added several uncomplimentary remarks about the officer's maternity to their vocal tirade. Wright then arrested them and took them, regardless of their protests, to the station, where without any hearing or locking them up, Sergeant Ruiz released them.

The next morning Dean, whose dignity, reclaimed, had been sadly ruffled by his arrest, filed a complaint against Wright, who is to have a hearing before the council committee, which curously enough is understood to be secret. It is understood that the charge against Wright is that he slapped Dean in the face and exceeded his authority in arresting that worthy.

JNO. MAZZA FILES HIS NOMINATING PETITION

Progressive and Socialist Now Start Campaign Which Will Mean the End of Incompetent Legislator James C. Owens

John J. Mazza, Progressive candidate for state senator, filed his nominating papers yesterday and is now out to get the scalp of one James C. Owens, who will be given his just dues on March 31. With Leonhart and Mazza in the race, the fight has become a three-cornered one and it looks as if there will be a fourth party entered before long.

Mazza came here yesterday, shook hands and became well acquainted with a few hundred of the voters. He will be given a monster reception in San Rafael next Wednesday night, and goes into the field ready to fight to the finish.

Everybody is waiting to see what Owens intends to put upon the ballot. He has promised to tell the public why he voted as he did at the last Legislature, in 300 words, and these will certainly be interesting reading.

In the meantime the arrangements for the big mass meeting, which will be held on Saturday evening, March 7, are going ahead and today the 2700 club will conclude the preparations.

MEYER TEARS UP SIGN AND IS ARRESTED

Fred Meyer, contractor, was taken into custody yesterday, after a complaint for his arrest had been issued by Judge Roth, acting for Judge Lindsey. Meyers is charged with removing a diphtheria sign, tacked on the front of his home by Dr. Chas. R. Blake, health commissioner.

Meyers is said to have abused Blake and threatened him until the physician produced his badge of authority. It is very probable that the sign will go up again and Meyers will agree to allow it to remain.

One of the members of the Meyers' family is suffering with the disease.

COMPLAINT.

A complaint was turned into the police early this morning by I. L. Dearborn. Several men were standing below his window on Second street using profane language. The police were unable to find them.

Russian Arrested.

Name, Dhermeshov, B[illegible] crime suspect; nativity, Russian; age, 24. Such reads the records at the police station of the man arrested by Officer Jennings last night for carrying concealed weapons.

BOY SCOUTS ARE TRAINED BY GERLACH

The Richmond Boy Scouts were out parading the streets yesterday afternoon under the direction of Leonard Gerlach. The drill was the first held by the squad since its organization, but the boys quickly grasped the rudiments of the maneuvers.

FIREMAN GATHER AT BIG ANNUAL FEAST

Chiefs of Various Departments, City Officials and Others Join In Annual Celebration On West Side Last Evening

Eighty guests surrounded the table at the big banquet held last evening at the St. Francis Hotel on the west side, and which was the annual feast of the fire laddies of the city. It was the greatest in point of numbers, and the best when the cuisine is taken into consideration that the firemen have ever given.

Previous to the feast Proprietor John McDuff was introduced and was given quite a hand. An excellent flashlight picture of the assembled throng helped to keep up the interest while awaiting the serving of the dinner.

There were dry Martini cocktails as a starter and then came crab salad. Next bouillion, fried sole and tartar sauce, French fried potatoes, roast turkey and cranberry sauce, mashed potatoes, sweet potatoes, green peas, cold boiled hahm, tongue, pickles, olives, salted almonds, ice cream, fruit, black coffee, cigars and wines, were served in their regular order.

All the notables of the town were around the festive board and everybody was called upon for speeches. Little Hugh McCaulay, the 15-year-old mascot of Company 5, brought down the house with his wit and his neat little talk.

Dr. Charles R. Blake also was given quite a hand. When the chiefs of the five companies—Walter La Selle, D. G. Amazon, J. H. Ferguson, J. H. Clayes and J. C.Leber—took the floor one after another the applause was deafening.

The banquet served to show that that there is still the best of feeling in the ranks and that the fire department is ready to do its utmost to help keep down the losses.

FRESH
Vegetables

GREEN PEAS
2 Lbs. For 25c

Ripe Tomatoes
2 Lbs. For 25c

PULSE
BROTHERS
QUALITY GROCERS
Telephone 135

RICHMOND DAILY NEWS

FRANK G. FALL ..... Manager
GEORGE A. CARRERE ..... Editor

Published every morning (except Monday) by the Richmond Daily News (Inc.); 250 Sixth Street. Phone Richmond 52.

Entered at the Postoffice at Richmond, California, as second-class matter.

SUBSCRIPTION RATES
(By Carrier)

Per month ..... .40
Six months (in advance) $2.00
One year (in advance) $4.00

AN EXPERT ON THE PHILIPPINES.

It is to be hoped that the honorable Woodrow Wilson, now President of these United States, will find an opportunity to read a very excellent book written by one Dean C. Worcester, whom he recently removed from the position of a member of the Philippine Commission, because we know no one whose reading of the volume in question would be of more service to the Islands and their inhabitants and this country than the aforesaid Woodrow. Dean Worcester has spent eighteen years in the Philippines. He was there before the American occupation, he has been there since, and he has visited all parts of the archipelago and knows whereof he writes. Like the distinguished gentleman who presides over this nation, he was and is a professor in a university; but unlike the President, he has had a very wide experience and has had years in which to observe conditions that the President knows nothing about, but proposes to handle with all the inexperience of ignorance.

Worcester discusses first of all the Malay race and reaches the conclusion that "whether he be full blooded or half breed, of European or Asiatic extraction, he is the past master of the art of deception." Continuing his description of the race, Worcester says that "he can even convey a false impression while telling the truth, and has so deceived those who do not know his character that the books and articles written about the Islands are full of errors which could almost be classed as atrocious."

But what will interest the people of this country the most is the description of the so-called Republic which Aguinaldo presided over, and which was described in such glowing if ridiculous phrases by the late Senator Hoar of Massachusetts and other anti-imperialists. There are a large number of tribes on the Islands and each has its own tongue. The Filipinos who desire independence that they may rule their neighbors are only one of the many and they seem to owe what they know to the schools and colleges maintained under the Spanish domain. The Spaniards, however, apparently only interested themselves in the few larger towns and along the coast lines, and never made any effort to subdue or to hold any intercourse with the natives in the interior, who are in most cases more fierce than the Apaches among our Indians.

It is well to understand that the Filipinos, even those who want independence, do not want it as we understand the term. They want to be independent under the protection of the American flag. In other words, the United States is to guard them from outside foes while they run the government and do as they please within the country. What they would do is perhaps evident from the fact that the Philippine Assembly has always refused to abolish slavery in the Islands, and though such a law has now been passed, it was only at the absolute dictation of this country, and would be repealed tomorrow if we left the Islands.

When the Islands were taken under American control Aguinaldo and his associates ordered all the natives, under the pain of terrible punishment and death, to tell all the Americans they met that they demanded absolute independence. Two naval officers went through Luzon at the command of the American government in 1898 and reported a condition of profound peace and obedience to law, whereas the most terrible atrocities were going on all around them, but the natives did not dare to mention the facts to the visitors.

Dean Worcester quotes from captured correspondence to substantiate his allegations. The worse mutilations, it is said, of prisoners of war cannot be mentioned, a fact which can be readily understood in the United States b those who have talked to returning soldiers, or who have perhaps seen men who had themselves suffered by the unspeakable cruelty of the savages, who are pictured by some sentimentalists as the duplication of the American patriots of the Revolution.

The difference between what the Filipinos understand by the term "republic" and what the word means in the United States is easily understood when you compare the Republic of Mexico with this country, and the performances of "General" Villa with those of Grant, or Sherman, or Lee. In a word, the points of view are so different that it is remarkable that a man of Woodrow Wilson's erudition should imagine that it is possible to duplicate in either the Phillipines or Mexico the American system of government.

A CHAPTER ON CHARITY.

There are a good many persons who fancy that only millionaires can be charitable. If that theory were true there would be mighty little charity in this world of ours, and no doubt there is many a poor widow who every day performs more acts of genuine charity than Carnegie has been able to accomplish in his whole life with all his millions. Charity, we are told by the highest authority ,can be performed by giving a cup of water to a thirsty person; and we can give all we possess to the poor, and offer our bodies to be burned and yet not have charity we are told also by a very high authority, in fact, the pauper can show charity to the millionaire just as easily as the latter can show charity to the poor man.

It is well to recollect these facts, because you often hear people say that they would like to be charitable if they only had the means. Well, they have the means. We all have the means, what most of us lack is the disposition. To drop a two-bit piece into the collection box on Sundays because we do not want the collector and our neighbors to think us mean; to write down our name on a subscription blank which we know is going to be published; to attend a "charity ball" which is a society function first and a charity second, is not charity. We are advised that we should not let our right hand know what our left hand is doing when we do charity; and the less ostentation there is about our giving the more charitable it is.

It is not charity either to give where we know it will do harm, because the principle of charity is love, and to contribute to our neighbor's misfortune is not an evidence of our love for him but quite the contrary. Thus, to give money to a man to buy a drink which we know will land him in jail eventually, and when we can see by his appearance that he has had entirely too many drinks already is not charity. On the contrary, it is the very opposite of charity. It is the most uncharitable act we can do.

The fact is that money is not needed to be charitable, and the greatest genuine charity has nothing to do with money. The men and women who give up their lives to nurse the sick, to care for the fatherless, without compensation and without the world even knowing their names are genuine examples of charity, but they are doing what they are doing not because of the money that is in it, for as a rule it is a case of the money that goes out rather than of that which comes in, but because of their genuine love for their fellow men.

As we look back through the ages we will see that the elevation of humanity, the betterment of conditions, and the improvement of the welfare of the masses has always been due to this genuine charity, and very little of it to the gifts of those who could give without any personal sacrifice. The asylums that shelter the homeless of all ages, the institutions which teach the poor, the hospitals and homes, are very largely the gifts of those whose names are unknown. It is the anonymous giver who has erected the churches and who does the larger part of keeping them up. When a church relies on a few rich men to support it its end is not far off.

Genuine charity, therefore, is most generally found among those who themselves are supposed to be objects of charity. Let us remember that and try and see if we can not be charitable in the highest sense of the word. In the sense of Him who told us to love our brother as ourselves.

THE REGISTRATION CLOSES.

The list of those who will vote at the recall election was completed yesterday and it only remains to discuss the issue which Senator Owens has raised, the issue whether he should be recalled or not. At first blush it would seem as though there should not be any need of a very long debate over that point. The Senator admits that he has not kept his pledges, that he is not a man of his word, at least his official word, and that his only claim to be sent back to Sacramento is that he is a good fellow. It ought not to be necessary to carry on a very lengthy discussion to prove that a man who does not consider the solemn pledges he makes his constituents worthy of being kept is hardly fitted to represent any self respecting community at Sacramento or any where else, unless it be a club of which the late Eli S. Perkins was the president, in an organization of that character there is no question of the distinguished senator's eligibility to occupy a front seat. But in a community in which a man's word is supposed to be considered as good as his bond, there is no room for a representative who promises one thing and does another.

Senator Owens having pledged himself to do a great many things which he did not do, and not to do a great many things which he did, it follows that the people if they be true to themselves will vote to keep him home, and seems to be admited that they will so vote.

It certainly will be a great and glorious record for the Ninth District that it shall set an example to all the rest of the state. It will be the first constituency to say to its representative you must keep your word or be recalled, and we must insist that you shall keep your promises and anti-election pledges. In future if this district does its duty the last day of this month, the Ninth district and its splendid record will be the sword of Damocles which every legislator who is unfaithful to his duty will see hanging over his head. Nay, more than that, the senator for all time to come will be remembered all over the state as the first member of the Legislature of California to be recalled. On the morning of April 1st the news will be wired all over the country that the Ninth district has recalled a senator who broke his pledges and that James C. Owens was the victim of the new and progressive movement in American politics.

Richmond evidently should have better paraphernalia for the handling of insane persons than she has. There should be several strait-jackets and no patient should be shut up without being placed in one. The strait-jacket used for the insane, while it prevents them injuring themselves or others, does not in any way hurt or harm the prisoner, and is in no sense of the word a torture. They are used in all the asylums and are a necessity in connection with every police station.

Wilson is evidently not popular with the California Democracy if the Iroquois Club of San Francisco is a safe political barometer to go by. Neither are the chances of the Honorable James C. Phelan for the senatorship as bright as they might be, judged by the same indicator.

It may surprise a good many persons to know that the Russians are the largest body of foreigners in New York. They number 750,000 The Irish number only 678,420 and the Germans 742,000. Nearly 30 per cent of the population of New York is foreign born.

President Wilson should pray that Villa never gets to the city of Mexico. If he does the condition of that distracted Republic will be worse than ever and the do-nothing policy more difficult to maintain then than it is now.

The Oroville boy who ate up the chickens which destroyed his mother's garden has been declared "a delinquent child." He evidently is not delinquent in common sense at least, for his remedy is certainly efficacious.

Robbing railroad trains is getting to be quite a fashionable amusement in this country, and yet the sentimentalists declare that the robbers should not be punished, as it is due entirely to social conditions.

The Hebrews of German descent in San Francisco do most of the charity work and pay the bills for those of their race, while the Russians furnish most of the recipients of the charity.

Tired of Cooking?
.... TRY OUR ....
"Home Cooked"
Department--You'll Like It
B. McWhorter
147 RICHMOND AVE. TELEPHONE 105

Robert Pillow Alfred Pillow
Drayage and Storage
Pillow Bros.
Seventh and Macdonald
Feed, Fuel and Building Materials
Motto: A Square Deal to Everyone
Women appreciate good clean lasting Coal
Live Oak Wood for a cozy fire-side
Phone 91 RICHMOND

Three Meat Markets
With
One Quality and One Price
To All
THE BEST ALWAYS
RICHMOND MARKET, Phone 23. 510 Macdonald
CENTRAL MARKET, Phone 446 1122 Macdonald
UNION MARKET, Phone 88., Macdonald at 22nd
O. R. LUDEWIG, Prop.

"Where Good Fellows Meet"
Bank Bar
712 Macdonald Ave., Tel. 232
Roy Patterson Mgr.
WM. F. LOGAN, Prop.

Pioneer Model
Union Workingmen's Store
We carry a full line of mens and boys' clothing, shoes, gloves and all clothing required by the workman. Also take orders for union made to order suits of your own selection and the latest styles.
We solicit your patronage and guarantee a square deal.
T. FARLINGER, Prop. 122 Macdonald Avenue Richmond

KNUST — Richmond's Union Shoe Man
THE
Leather Shoe Store
Union Shoes for Men and Boys
We use the BEST of leather for repairing shoes
1115 MACDONALD AVENUE
Between 11th and 12th

From Cow to Customer
PURE FRESH MILK
Harbor Creamery
512 Macdonald Ave., Tel. 703
POINT RICHMOND BRANCH
148 Washington Ave., Tel. 65
DELIVERY TO ANY PART OF THE CITY

Pioneer Electric Co.
316-318 Macdonald Avenue
Phone 17

Richmond's Big Electric House..

Emergency pumping done on short notice.

Agents for General Electric Co's. Motors

We are especially equipped to do rewinding and testing of motors. Motors rented and exchanged.

Peoples' Cash Grocery
107 WASHINGTON AVE.

Goods Delivered All Over Richmond.

H. SARG

I am on my way to order a job of

PLUMBING

from

F. P. ALLEN
Sanitary Plumber
252 FIFTEENTH STREET
Phone 116

Electric Vacuum Cleaners .....

RENTED, 75c per day, delivered and called for FREE

Weight only 8½ lbs. Costs about 1 cent an hour to operate. Sold for cash or on installment. Phone 586.

Marshall Steel Co.
Expert Cleaners and Dyers

822 Macdonald Ave. Phone 691

WANTED
STUDENTS ON THE PIANO
50c a Lesson.
Beginners a specialty.
MRS. STRONG
225 4th St. Richmond

Heavy hauling and teaming; excavating and small contracting.

J. H. Hine

Phone 557 536 Pullman ave.

LESSONS GIVEN ON
PIANO AND GUITAR
MISS L. B. SUMMERS
Studio 150 Washington Ave.
Studio Hours 9 to 11 A. M. Daily Except Thursday and Saturday.

The Beverly
New Rooms for Rent
By Day, Week, or Month
New Furnishings, All Modern Conveniences.
334 11th St., near Macdonald.
R. L. Yarbrough, Prop.

Hartman House
Tenth and Nevin
Good Rooms, Good Table Board, Home Cooking, Reasonable Rates.
Wm. B. Hartman, Prop.
Formerly of the Fairview Hotel.
Phone 227

DEWEY CAFE
OYSTER GROTTO
220 Macdonald Ave.
Regular Meals Short Orders
Quickest Service

OVER THE HILLS TO THE COUNTY POOR HOUSE

Unwept, unhonored and unsung, a poor little frail thing, with a spirit even adversity cannot turn, bearing the name of Mrs. Virginia Moffett, departed from Richmond yesterday. No funeral procession could have been half so mournful; no visitor ever left the portals of Richmond under similar conditions.

She was going to the poorhouse, but as she said, "she only wished it was to the grave." The unfortunate woman was taken in an ambulance to San Francisco yesterday.

The daughter she had reared did not stand by to soothe her feverish brow. The daughter she had watched grow to womanhood was not there to cheer her last moments. It is but a brief time she has left, but Mrs. Cope, a complete stranger, was the only person with heart enough to cheer her last, mournful trip.

Rapidly the life is leaving the little form, and it is doubtful if another Sunday morn will find her among the living. She has gone to the San Francisco poorhouse to eke out the remainder of an existence which has become a burden to her. "May God never treat her kin like she has treated me. I am never coming back, and maybe some day she will look back at this day and regret it." With these words Richmond saw the last of the little woman of whom it might be truthfully written, "Over the hills to the poorhouse."

EVERY KIDDIE IN TOWN PRESENT AT SHOW

Yes, we are going to give another one. Every child under the age of 12 years, whether claiming a residence in Richmond, San Pablo, Stege or Pullman, was present at the big matinee yesterday, except those who because of sickness or duties around the house could not get away.

The show was a good one and the big airy Point Theater was comfortably crowded when the curtain went up. The number of elders present was one of the big features of the afternoon's fun.

So many have asked us to give another matinee that the News yesterday had a talk with Manager Tcherassy and is glad to announce that on next Saturday a program equally as good if not better, will be produced and you will have a chance to go as the guest of the News. Watch next Saturday's paper for the coupons, which are as good as any ticket you ever bought.

A. G. WEEKS & CO. TO HAVE NEW DEPARTMENT

An extensive high grade millinery department will be opened by the A. G. Weeks Co. in their store on Macdonald avenue on March 7. Heretofore Mrs. Weeks has conducted an exclusive ladies' furnishing shop, and the demand has been so great for millinery here that she decided to install this line of goods.

Miss Anna Cunningham, a milliner of wide experience throughout the Eastern states and the Pacific Coast, will take charge of the department

LOOKING FOR TROUBLE

Anybody having trouble with the eyes can find relief at Suite 1, Pillow Bldg., Seventh and Macdonald ave., the local office of Dr. J. H. Schroder, the German Optometrist and Optician of San Francisco. Office hours from 9 to 12 a. m. every Monday, Wednesday and Friday, and by appointment.

Richmond, Cal., Feb. 20, 1914.

Dr. Schroeder: My eyes were in a very critical condition, until I began your treatment, which I have found very satisfactory in every respect.

I will gladly recommend you to any one, as your treatment has done wonders for me.

Hoping you shall have the best of success, I remain, respectfully yours,
MRS. E. F. HECKMAN,
560 Ninth street.

CARL FEUDNER BETTER.

Little Carl Feudner, who was injured in a coaster accident Thursday afternoon near his Richmond avenue home, was much better last night. His back is a little strained and a couple of teeth are gone, but he will be about by school time Monday morning.

FRANK KING BACK LOOKING AFTER INTERESTS

Frank King, formerly county assessor, at present engaged by John G. Boquet in selling land near Sacramento and Auburn, arrived in town last night at a late hour. He stated that he will remain in town for a week or so and look after his realty interests here before returning north. The News of a week ago told of his unfortunate loss of personal property to the value of $150, which was stolen from the rear of his machine following an accident to the car. He recovered the money and his Elk pin through the Sacramento police and saw that the men apprehended for the theft were sent up for a stiff sentence. King made the trip from upstate to Richmond in his Cadillac and found the roads in good condition.

Dr. Homer Woodruff, osteopath. Office at residence, 401 Bissell avenue. Telephone 794 Richmond, Cal. 1-6

JUDGE LINDSEY HAS BUSY TIME

The local police court presided over by Police Judge Lindsey yesterday had a busy day sentencing various petty offenders.

Those who received "jolts" were B. Cherneshoe, fifteen days for carrying concealed weapons; J. W. Thompson, fifteen days for drunkenness and disturbing the peace; Albert Belanger and John Doll, each five days for drunkenness, and J. Hardin, ten days for peddling spectacles without a license.

TO THE VOTERS OF THE FIRST SUPERVISOR DISTRICT, CONTRA COSTA, CAL.

I hereby announce myself a candidate for the office of Supervisor to represent the people of the above District on the Board of Supervisors of Contra Costa County.

Primary Election August 25, 1914.
General Election Nov. 3, 1914.

As under the existing law the election for County Offices is non-partisan, I propose to base my candidacy upon a determination to act as an official in a non-partisan manner and not to be swayed in my official conduct by political or other influences.

Very respectfully,
WM. F. HUBER.
Party affiliation: Republican.

Make your Real Estate ad. on which investors and home hunters will investigate IN THEIR OWN INTERESTS.

Among the "Live Wires"

IN THE REALM WHERE MONEY GROWS LIKE TREES

SELF INTEREST will induce hundreds of people to read and consider your "Business Opportunity" ad.

W. H. Conn T. G. Conn
CONN BROS.
REAL ESTATE, INSURANCE
610 Macdonald Avenue

2 lots on 11th st., near Cutting Boulevard, $1000.

2 lots—4-room house on 7th st., $1650; some terms.

$500 for 2 lots in West Richmond, near Porcelain works; $100 down, bal. $10 per mo.

5-room modern cottage on 2nd st.; $150 down, bal. like rent; good location.

1 lot on Ohio; $750; easy terms.

1 lot on Macdonald ave., with store building, $4200 some terms.

Write your insurance with us. We write for the famous Liverpool and London and Globe Insurance Co.; also the Phoenix of Hartford and the Underwriters Agency of the Hartford. We also write Employers' Liability insurance, surety bonds, etc.

Don't forget the number.

610 MACDONALD AVENUE

REALTY BOARD TO START LIVELY CAMPAIGN

A decision was made by the local Real Estate Association at a meeting Friday evening, to start a lively campaign for new members among the local realty men. The Richmond Association will be assisted by the State Realty Federation ,of which it is a member.

Secretary Purdy of the State Federation will arrive in Richmond soon to lay the foundation for the campaign. He will be banqueted by the local realty men.

BUILDING TAKES SUDDEN SPURT IN TOWN

All over town building seems to have taken a sudden spurt. Four new houses are going up on Eighteenth street, near Bissell avenue; one is being erected on Sixteenth stret, near Chanslor avenue; one on Thirteenth, near the Poulsen residence, and another on Eighth street.

These are but a few of the many buildings under course of construction and serve to show that work is now beginning to pick up.

All the leading magazines at Ferguson's Drug Store, 724 Macdonald avenue.

Eastman Kodak supplies at Ferguson's Drug Store, 724 Macdonald avenue.

BYRN'S
BARGAINS.

Two lots, 16th, near Macdonald, fi225 cash.

5-room house, 33 ft. lot, 16th, near Bissell; 14 inches above sidewalk; $2900.

Two lots, 9th, near Macdonald; $4200; easy terms.

Seven-room house, 10th, nr. Bissell; $3200; terms.

Two lots, 10th st., near Bissell; $3000; terms.

Three-room house, 15th st.; plastered; $1000; $150 cash; $15 per month.

Two lots, 11th, near Macdonald; $3000.

905 MACDONALD AVENUE. PHONE 756

Three Room Cottage
ON BARRETT AVENUE
ONE LOT, 25x100. ALL IMPROVEMENTS PAID
$1250, AND PART CASH AT THAT
LESTER & PLATE
The Two Homely Real Estate Agents. 608 Macdonald Ave.

A Very Easy Way To Own a Home

FIVE-ROOM BUNGALOW; new; located only three blocks from business center. Up-to-date in all particulars. Here is your chance. ONLY $250 CASH; $20 per month. WHY PAY RENT? ONLY $2400. See this. ALSO CLOSE IN LOTS, easy terms. SEE
ALEXANDER HALL
278 FOURTH STREET. INSURANCE, LEASES, RENTS.

-Homes-
Homes for Everybody

We have 4, 5 and 6-room cottages. Terms within reach of all. Modern in every respect. Up to date plumbing, 5 years' guarantee.

Hardwood floors, simplex windows, tile sinks, patent ironing boards electric fixtures and shades, complete in every detail; ready for occupancy. We will also buy lots or build on your own lots to suit. Cottages are open for inspection on 18th 20th and 21st Sts. north of Roosevelt.

Conservative Building and Investment Co.
Owners

68 Post street. For information call on C. A. Roberts, Supt. of Building Dept., 669 21st St., Richmond.

WHY PAY RENT?

Five-room cottage on Eighth st., near Bank at great bargain; $2700; $900 cash, bal. to be paid at $25 per month.

.... THE ....
HOME Realty Co.

Call or address F. W. Tucker, 1929 Macdonald Ave. Phone 608

S. H. Wright W. H. Wright
Wright Bros.
RICHMOND REALTY CO.
1220 Macdonald Ave.
Phone Rich. 553

This Property Must Be Sold

CORNER 4TH AND BARRETT AVE.
57.5 X 110
STREET WORK—SEWERS IN AND PAID
ABSTRACT FURNISHED FREE

Price $2,600

TERMS—$1200 DOWN
$10 MONTH.
5 PER CENT INT.

M. J. Kelly
1202 Macd. Ave. Kelly Bldg.
Phone Rich. 632
REAL ESTATE—INSURANCE

A fine 5-room cottage near 8th street for $2850 including all improvements. First payment small and balance $15 a month.

40-foot lot on 8th street in the best location for $800 with 12-foot alley; $350 down, $10 a month. Must be seen to be appreciated.

2 lots on 11th street in the best of location for $1450, including all improvements, on the best of terms. See us about this bargain.

A fine 50-foot corner on Macdonald avenue. A snap.

Look at this one fine lot near 6th street for $400 on small terms $50 down; $10 a month.

Insurance with the best companies is our motto. We are agents for the largest in the world who give the best service.

Opportunities in Richmond

Offers the largest profits for investments today. I have bargains that will make you independent. Improved, unimproved and income property, acreage, ranches, factory sites and business chances. Free information regarding properties.

Frank J. Gardner
1524 MACDONALD AVE.
OWNER AND AGENT

"HOME"

For sale by owner. One block from Washington School.

4-Room Modern Cottage

Buy Direct and Save Commission.
P. O. Box 571, Pt. Richmond.

ELMHURST

$1900—Good 4-room shingled bungalow, plastered and tinted, 2 front rooms, paneled ceiling, bath, electric lights, gas for cooking, hot and cold water; lot 50x150; good well 60 ft. deep, force pump; good 2-room house on rear of lot can be rented or can be easily converted into workshop; also good barn for horse and buggy; $500 cash, bal. $20 mon., 6 per cent.
P. FRY, OAKLAND.
9213 East Fourteenth Street.

Four Lots

and a barn and house on Sixteenth St. Key lot to Macdonald avenue. Price reasonable.

Acre of land in Industrial tract; your own terms.

One lot on Ohio St.; cheap.

J. J. Davis
Insurance - Real Estate

Seventh and Macdonald Ave.
Phone Richmond 147.

WHY ARE NELSON & PELLOW
Selling So Much Property?
Answer

Because they buy it outright and then sell on terms to suit the buyer.

Special today—2 Chanslor ave. lots, $825; $325 cash, bal. $10 a month.

2217 MACDONALD AVE.
Phone 817.

IN THE SOCIAL ..... WHIRL .....

PUPILS HOLD SOCIAL AFFAIR AT WASHINGTON SCHOOL.

The first of the Friday evening meetings that will be held regularly at the Washington grammar school for the benefit of the pupils of the seventh and eighth grades, was on Friday attended by over forty pupils. The teachers present who conducted the games, drills and contests were Miss N. Ashfield, Mrs. E. Axtell, Miss Marguerite Strouse and Miss Idele Whitehead.

SEQUOIA-COMMERCIAL CLUB IS HOST TO LADIES.

Open night at the Sequoia-Commercial Club, last evening, found numerous friends of the organization as guests of the club. A whist party was arranged, during which a program, delightful to those present, was rendered.

Following the time at whist, refreshments were served the guests. The committee on the affair consisted of C. H. Pulse (chairman), S. B. Neston, C. J. Crary, W. A. Lucas and Dr. C. R. Blake, director of entertainment of the club.

BAND BOYS' DANCE PROVES GREAT SUCCESS.

Pythian Castle was the scene of a merry gathering of dance lovers last evening. The event was a social dance by the Richmond Union Band, and was pronounced one of the finest and best of the season.

During the grand march Miss Adele Downing sang "I Love You, California," in unison with the orchestra, and was encored repeatedly. Mrs. W. E. Case furnished the flowers for the decorations.

Refreshments were served the dancers throughout the evening. The committe who arranged the affair are R. D. Noble, J. Silvas, W. Kister and W. Cramer. Redel's augmented orchestra furnished the music for the dance.

MRS. S. C. THOMAS MOTIF OF PARTY.

Mrs. S. C. Thomas was the motif for a social afternoon given by Mrs. I. Jarvis at her home, 544 Twentieth street, yesterday afternoon. Mrs. Thomas is soon to leave for Nebraska and the affair was in the nature of a farewell surprise. A feature of the party was that a daughter, granddaughter and great-granddaughter of Mrs. Thomas were present.

The guests were Mrs. S. C. Thomas, Mrs. A. B. Crockett, Mrs. E. C. Bledsoe, Mrs. J. S. Moyle, Mrs. M. Vance, Mrs. H. E. Sommerville, Mrs. H. Galvin, Mrs. Halwick, Mrs. Woodnorth, Mrs. R. Vance, Mrs. C. H. McCausland and Mrs. I. Jarvis.

HILLSIDE CLUB.

Quite a large number of the members of the Hillside Club gathered at the home of Mrs. M. Dicely, 225 Nicholl avenue, Friday afternoon. The afternoon was spent in playing whist and other games.

Those present at the affair were: Mesdames George Topping, George Jones, J. S. Moyle, D. E. Huntsinger, S. Neville, W. B. Butterfield, P. C. Campbell, H. G. Stidham, Pritchard, Lee Dicely and H. Schrag.

MRS. MITCHELL IS GIVEN SURPRISE PARTY.

A number of friends gathered at the home of Mrs. D. L. Mitchell, 434 Fourth street, last evening and tendered that popular matron a delightful surprise party. The evening was whiled away playing whist and indulging in many pleasant games. The card winners were Mrs. Mollie Benton and G. Casey, first prizes, and Miss Bessie Donnolly and Mrs. Earl Williams, consolation prizes.

Those present were: Mr. and Mrs. D. L. Mitchell, Mr. and Mrs. E. H. Monoghan, Mr. and Mrs. Fred Clark, Mr. and Mrs. G. C. Donnolly, Mr. and Mrs. H. Casey, Mrs. F. Smith, Mrs. Molly Benton, Mrs. Marie McNeal, Miss Bessie Donnolly, Mrs. G. Yenne and Mrs. Earl Williams.

LADIES' CIRCLE, G. A. R., HONOR DEPARTMENT PRESIDENT.

Mrs. Effie E. Miller of Sawtelle, Cal., department president of the Ladies' Circle of the Grand Army of the Republic, was the guest of honor at the meeting of the local circle in Bank Hall yesterday afternoon.

During the business session four candidates—Mesdames J. S. Wolfe, Peake and Ira Bonham and Miss Irene McCausland—were initiated. Mrs. J. S. Moyle presided and received many compliments for the excellent manner in which she conducted the meeting.

Mrs. Hyatt, past president of the local circle, was presented with a jeweled emblem befitting her station. The presentation speech was made by Mrs. R. G. Erskine.

Four circles—San Jose, Berkeley, Oakland and Seven Pines of San Francisco—were represented in the persons of Mesdames O'Hearn, Dunne, Watson, Persille and Carter.

A banquet followed the meeting, during which time excellent addresses were made by prominent members of the organization. Over fifty women of the order were present. Decorations consisted of apricot blossoms and greenery threaded among American flags.

CARD OF THANKS.

Although sad at heart, we are not insensible to the kind expressions of condolence of our many friends, and their faithfulness in our time of sorrow. We are very thankful for the beautiful flowers and floral pieces.

It is a mournful pleasure to us now that our son is numbered with the dead, to know that he was esteemed by those whose friendship we value, and that he is not forgotten.

With heartfelt thanks.

MR. AND MRS. E. N. SMITH AND RELATIVES.

NOTICE

To Brotherhood of Teamsters, Local 420: All members are urgently requested to attend meeting Friday night, March 6, as very important business is to come up.

F. W. HECKMAN,
3-1-6t Sec.-Treas.

Gerlach has had quite a bit of experience in military drilling and will make a capable teacher for the youngsters. He will have charge of them during the entire season.

Miss Violet Lincoln of San Francisco is a guest of Mr. and Mrs. Frank W. Smith in this city. Miss Lincoln came over Friday evening especially to attend the Vendome dance held at East Shore Park.

SCOOP THE CUB EPORTER — Doctor, these are his symptoms, what's his ailments? By "HOP"

WEATHER

Foggy in early morning; clearing to fair; light Northeast wind.

FRATERNAL ORGANIZATIONS

WOMEN OF WOODCRAFT — Log Cabin Circle No. 5408 meets every second and fourth Tuesday of each month in Bank hall, corner Eighth and Macdonald avenue. Mrs. Anna B. Richards, Guardian Neighbor; Elfreeda Scott, Clerk.

MODERN WOODMEN — El Cerrito Camp No. 11622, Modern Woodmen of America, meets every Tuesday evening at Bank hall, Eighth and Macdonald. F. E. Tiller, Consul; C. B. Evans, Clerk.

REBEKAHS — Richmond Rebekah Lodge, No. 206, meets first and third Thursdays in each month at A. O. U. W. Bank hall, Sixth and Macdonald. Amy F. Thrall, N. G.; Mrs. Margaret Shea, Secretary.

KNIGHTS OF PYTHIAS — Richmond Lodge No. 13 meets every Friday evening at Pythian Castle. Visiting brothers are cordially invited to attend the meeting. O. F. Lilly, C. C.; A. S. Lilly, K. of R. & S.

PYTHIAN SISTERS—Contra Costa Temple, No. 113, meets every Saturday evening at Pythian Castle on Fifth street, near Macdonald. Bessie Gregory, M. E. C.; Jessie Persy, M. of R. and C.

ODD FELLOWS—Eclipse Lodge No. 403, I. O. O. F., meets every Monday evening at 8 o'clock, at Bank hall, corner Eighth and Macdonald avenue. F. W. Heckman, Noble Grand; E. G. Alexander, Secretary.

HERMANN SONS—Richmond Lodge No. 37 meets at Bank hall, corner Eighth and Macdonald, every first and third Wednesday nights at 8 o'clock. E. Forwick, Secretary.

INDEPENDENT ORDER OF FORESTERS—Richmond Court, No. 4940. Meets first and third Fridays of the month at Sequoia Hall. L. B. Hutchins, Chief Ranger. Miss Helen Fussell, Financial Secretary, 400 Macdonald avenue.

CEMENT WORKERS' LOCAL NO. 138, A. B. of C. W., meets every Wednesday evening at 7:30 o'clock at the Labor Temple, Fourth, near Macdonald. O. N. Smith, president. C. A. Twogood, secretary.

PYTHIAN SISTERS — Richmond Temple No. 86 meets every Monday evening at Pythian Castle on Fifth street, near Macdonald. Amy Carpenter, M. E. C.; Alta Cook, M. of R. and S.

FUTURE DOINGS

March 5.—Pythian Castle, Richmond Tango Dancing and Social Club dance. Members only.

March 5—Whist party at Bank hall by Richmond Circle No. 56, Ladies of the Grand Army of the Republic. Score cards, 50 cents. Refreshments.

March 6.—Eastern Star ball, Acantha Chapter, 249, at Bank Hall. Invitational.

March 10—St. Patrick's whist party, at Bank hall, by Women of Woodcraft, Log Cabin Circle No. 508. Score cards 50 cents. Refreshments.

March 17—Annual St. Patrick's ball of the Y. L. I. and Y. M. I. at East Shore park. Admission 50 cents. Music by Park orchestra.

March 20.—Social dance Brotherhood of Railroad Trainmen at Pythian Castle. Logan's Orchestra.

April 3—First annual ball of Richmond Court No. 4940 I. O. F., in Sequoia Hall. Tickets 50 cents. Ladies free.

April 17.—"Windmills of Holland," by students of Richmond Union high school, Lincoln School auditorium.

CLASSIFIED COLUMN

CLASSIFIED RATES.

	2T	4T	6T	12T	24T
3 lines	$ .25	$ .45	$ .60	$1.00	$1.50
4 lines	.35	.60	.80	1.35	2.00
5 lines	.45	.75	1.00	1.75	2.50
6 lines	.50	.90	1.20	2.00	3.00
7 lines	.60	1.05	1.40	2.25	3.50
8 lines	.70	1.20	1.60	2.50	4.00
9 lines	.80	1.35	1.80	2.75	4.50
10 lines	.90	1.50	2.00	3.00	5.00

FOR SALE.

40-H. P. Delivery Auto; A-1 shape; bargain, must be sold. W. G. Wise, 1023 Macdonald ave. 5-tf

FOR SALE OR RENT—Large five-room house, two lots. No. 444 Twelfth street. Owner at 151 Eighth street. 2-1-tf

COUNTRY LANDS FOR SALE.

A FARM AND RANCH OF 20 ACRES—14 acres alfalfa, will produce 7 crops per year; 6 acres of barley; 110 fruit trees, mostly old (almonds and apricots, full bearing); 1 fresh cow and heifer, 1 lumber wagon almost new; team of mules (1200 or 1300 pounds);; 1 set double harness, almost new;; 80 or 90 chickens; 10 horse-power electric motor; 1 house almost new, 5 rooms; 1 barn, almost new; 2 wells, 90 feet deep, 10 feet casing; 1 windwill 14 feet fan;; well connected; 2 new stoves, 1 gas and 1 wood; 7000 plants bearing strawberries. Price $6000; $3000 cash, balance four years, 6 per cent interest. Title clear. Distant one mile from Elmira. depot. Fare from Richmond $1.40, S. P. 2-22-3-7

ALSO—

Ten-acre ranch (5 acres alfalfa); will produce 7 crops per year; 10 horse-power motor one 5-room house and barn, large; ;2 wells, deep; sufficient water to irrigate; 1 windmill; 2 stoves worth $60, gas and wood; 1 cow; 5 acres in barley; fruit for table use. Price $3500; cash $2500, balance in 4 years; interest 6 per cent per year. 100 chickens.

For further information regarding the above ranches apply JOHN E. ESQUIVEL, Elmira, Cal., care General Delivery.

Eastman kodak supplies at Ferguson's Drug Store, 724 Macdonald avenue.

FOR RENT.

FOR RENT—Four-room flat. 333 Twenty-first st., close to Macdonald ave. Apply at premises. 2-28-4t

FOR EXCHANGE—Equity in flats for lots north of Macdonald, between Fifth and Fourteenth streets. Apply 532 N. Thirteenth street. 2-28-2t

FOR RENT—Two modern furnished rooms for lady or gentleman, with bath. 317 Macdonald ave. 2-21-tf

FOR RENT—Attractive apartment of six rooms in "The Florence" on Tenth street. Apply to Mrs. Mary Walsh, 315 Nevin avenue. 2-27-tf

FOR RENT—4 room upper flat, with bath, $15; with water. Terrace ave.; second house from Washington, Pt Richmond. 3-1-4t

FOR RENT—3 room furnished cottage; modern; no children. Apply 327 Twelfth st. 3-1-tf

MISCELLANEOUS.

NOTICE—For window cleaning and janitor work ring up Richmond 4081, or apply at 825 Sixth st. 2-13tf

DRESSMAKING.

Competent dressmaker, good fitter and quick worker, will sew in your home; $1.25 a day. Address M. Mac Donald, 824 Nevin ave., apt. 11. 2-26-tf

Buy your Pierce or Dayton Bicycle at Richmond Cyclery, 101 Macdonald. 2-18-6

Mark Cross razor, guaranteed for 30 days, 25 cents. Ferguson's Drug Store, 724 Macdonald avenue.

All the leading magazines at Ferguson's Drug Store, 724 Macdonald avenue.

Dr. Homer Woodruf, osteopath, office at residence, 401 Bissell avenue. Telephone 794, Richmond, Cal.

The New York Shop
323 MACDONALD AVE.
Changed Hands
STORE CLOSED For Stock Taking Will Reopen Next Thursday, March 5
WATCH THE NEW FIRM

LUMBER And Mill Work
Irwin & Lewis Lumber Co
TWENTY-FIFTH STREET.
Near Pullman Shops. Phone Richmond 791

Snap this Snap
21x120—Three blocks from business center; street work paid. $2000 cash, or half cash.
Geo. C. Henley
314 MACDONALD AVE.

HOTEL CIVIC CENTER
2229 Macdonald, Corner Twenty-third.
Phone 161 ome cooking. Reasonable. Rates.
Rooms with or without board. H MRS. E. A. SMITH, Prop.

NOTICE UNION MEN
Union men, when purchasing look for Union Store card and demand clerk's monthly working cards.

Office and Yards Opposite S. P. Depot. Phone Rich. 49
RICHMOND LUMBER CO. (Incorporated)
FRED C. NEWTON, Manager

The LUCEY
M. LUCEY, Prop.
The Best Whiskey in Town
408 Macdonald Avenue

Lenox Hotel
Corner 13th and Nevin
Regular Board and Transients
Good Meals Comfortable Rooms
MRS. J. P. HEALEY, Prop.

Meet your business, professional or union friends at their headquarters, the Star Grill, 729 Macdonald avenue. The best of everything to eat. Quick service. 2-26-1m

Milk, Cream and Butter
We supply the kind that calls for permanent patronage.
PT. RICHMOND CREAMERY
220 Richmond Avenue
Phone 198

COAL
Delivered to Any Part of the City.
JOHNSTON & BRAINE
Office: 400 Macdonald Ave.
Phone 262

141 S. 14th St Phone 314
H. L. Penry
Brick Contractor and Builder
Estimates Furnished
Richmond, Cal.

DON'T FORGET THE
"RITCHEY"
Cigar, still on the market.
E. HEIDORN, Mfr.
820 Macdonald Avenue
"Quality Speaks for Itself"

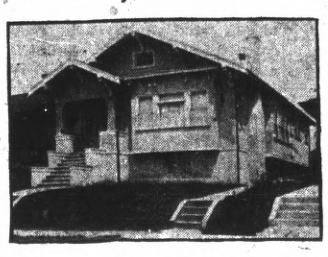

Over 100 Stockholders

In Richmond and vicinity with us. Do you want to be one of us?

Success Is Assured

We start Breaking Ground April 1st or Sooner.

CALIFORNIA HOME BUILDING CO.
Incorporated

1321 MACDONALD AVENUE.

Telephone 906 RICHMOND, CAL.

COUNT THE.... **INDIANS** ON THE ROAD

$215 to $350

YOUR OWN TERMS

Make Travel Easy

Richmond Cycle Garage

A. BERTHELSON, Mgr. 119 Macdonald Ave.

Union Hotel

JOHN OPMAN, Proprietor

FIRST CLASS DINING ROOM SERVICE

Rooms with or Without Board, or Board without Rooms

AT OHIO and THIRD STREETS, RICHMOND, CAL.

Popular Bakery and Coffee Parlor

Quality Bakery

417 MACDONALD AVENUE
Between Fourth and Fifth

Last Day of SALE

Sat. Feb. 28

This is the last opportunity for this season that you men folks will have to fill your clothing needs at a large saving in price. Saturday night when we close our doors they will close on the biggest and most successful money saving sale in the history of this store. Think over the savings quoted below and remember they can be had tomorrow only.

Remember:

"Your Money's Worth" or Your Money Back

MEN'S $15.00 SUITS AND OVERCOATS **$11.85**
MEN'S $20.00 SUITS AND OVERCOATS **$14.85**
MEN'S $25 AND $30 SUITS AND OVERCOATS **$17.85**

Many larger reductions
On broken lines of Suits

Mothers, Take Notice

BOYS' $3.00 SUITS **$1.95**
BOYS' $4.00 SUITS **$2.95**
BOYS' $5.00 SUITS **$3.65**
BOYS' $7.00 SUITS **$4.85**

Chas. G. Yonce

We give S. & H. Trading Stamps

622-624-626
Macdonald Ave.

We give S. & H. Trading Stamps

NOTICE W. O. W.

All officers and members of Log Cabin Circle No. 508, Women of Woodcraft, are hereby notified to be present at Bank Hall Tuesday afternoon, March 3. The meeting is to confer the initiatory degree upon candidates.

(Signed), ELFREDA SCOTT,
2-28-2t Clerk.

THE NEW THEATER

VIM

509 Macdonald Ave.

5c FIRST CLASS PHOTOPLAYS WITH APPROPRIATE MUSIC. NO PICTURES THAT CAN OFFEND.

PRICES:
WEEK DAYS FIVE CENTS
Continuous Shows
Sat., Sun. and Holidays
5c Children 5c——Adults 10c

FOR SALE

Two Reels, 1000 Feet Each, of

Moving Picture Film

of the
CITY OF RICHMOND
Price, 10 cents per foot.
For further information apply to Daily News.

CHARITY CONCERT TICKETS GOING STEADILY

Tickets for the Charity Concert to be given by the Richmond Union Band at the Richmond Theater on the evening of March 9 are selling rapidly. R. D. Noble, chairman of the committee, is handling the tickets and reports the sale of $50 worth yesterday.

From all sides are coming words of commendation for the action taken by the band boys and they will receive the hearty support of the Richmond public. Remember, the band boys are donating their time, so donate your little mite.

ELOPERS STOP AT RICHMOND TO MARRY

Looking for the most handsome minister in town to marry them, Raymond Arnold and Olive E. Graves decided to have Rev. D. W. Calfee tie the knot. Calfee asserts, however, that they overlooked several other preachers in town who are far better looking than him.

Arnold is a promoter in Oakland and his bride was formerly a belle of Spokane, Wash. The couple were en route to Oakland and stopped at Martinez to secure the license. They are both 21 years of age.

SPECIAL SERVICE AT METHODIST CHURCH

The Brotherhood of the Wesley Methodist Church will have charge of the services at that institution thise vening. The organization has prepared services that will be well worth hearing. Special music, both vocal and instrumental, will be had. A male quartet, consisting of Messrs. Moore, Bennet, Stringer and Cochren, will render several selections.

Through the efforts of the Brotherhood, H. E. Beels, a prominent orator of Berkeley, has been engaged to deliver a talk during the services.

BOYS CLOTHING ON SALE AT WINFREE'S

Boys, here is a chance to get that new suit right away. Just show your parents Winfree's advertisement in the News of his boys' special sale and of all the bargains in boys' furnishings he is offering this week. He has everything from waists to overcoats and is making things very special for the boys and the young men at prices that are convincing.

SCANDINAVIANS MAY FORM LEAGUE

There is a movement on foot among the Scandinavian residents of Richmond for the formation of a Scandinavian - American Political League. Announcements as to meetings and activities will be made later.

It will be the object of the League to study political situations in a comprehensive manner.

WARNING TO THE PUBLIC.

Twilight Lodge No. 119, Independent Order of Odd Fellows, takes this opportunity to inform the public that the Independent Order of Odd Fellows, commonly known throughout Canada and the United States, has no connection whatever with the Manchester Unity I. O. O. F., or any other order of Odd Fellows.

(Signed),
R. G. ERSKINE,
2-27-6 D. D. G. M.

Alarm clocks, guaranteed for one year. Ferguson's Drug Store, 724 Macdonald avenue.

Read the News Want Ads.

THE STORE FOR EVERYBODY

Rolling Pins (wood), 10c; Lamp Chimneys, 10c; 3 for 25c; Good Hammer, 15c; Chopping Bowls, 10c, 25c and 35c; Window Shades, 3x7, 38c; Laundry Soap, 7 cakes 25c.

MEET ME AT **THE FAIR** DEPARTMENT STORE
KELLY & OLNEY
327 Macdonald Ave. Phone Richmond 811 Richmond, Cal.

Independent Market

DEATSCH & LANCASTER

Wholesale and Retail Dealers in High Quality Government Inspected Meats. Butter, Eggs and Poultry.

718 MACDONALD AVENUE. PHONE 609
Res. Phone 715 W.

Phone Richmond 580

Richmond Furniture Hospital

CONRAD LORENZ, Prop. CARPENTER and CABINET MAKER
Estimates furnished for all classes of work.
Window and Door Screens a Specialty
109 MACDONALD AVENUE, Bet. First and Second Streets

Get Wise

And

Go to Wise

For your Horseshoeing and wagon work.

1023 Macdonald Avenue.

TAILOR FOR MEN

YOUR SPRING SUITS MADE RIGHT

Best Materials. Snappy Patterns Reasonable Prices.

G. BURG

316 ELEVENTH STREET, Near Macdonald.

Phone 765 Open all Night

THE GOLD MINE KITCHEN

Quick Service; Popular Prices
Good Food Well Cooked
517½ Macdonald Avenue
Frank Scarneo, Prop.

Portola Cafe

714 MACDONALD AVE.

The Place to Eat

Your Friends Eat Here.

Private Dining Rooms for Ladies.

RICHMOND FRENCH LAUNDRY

L. BERNES, Proprietor

110 Standard Ave.
Point Richmond, Cal.
Phone 345

Work called for and delivered to all parts of Richmond. Best work.
Satisfaction Guaranteed.

Special This Week Only

Canned Pumpkins, can 10c
Canned Sauerkraut, 2 cans 25c
Dr. Price's Corn Flakes, pkg 5c
Egg O See Toasted Wheat Flakes, pkg 5c
Rub-No-More Washing Powder, 4 10c pkgs 25c

GoldenGateGrocery

801 Macdonald Phone 83

About That Suit

If you want a suit merely for a few months' wear it does not matter whether the shape has been pressed or TAILORED IN.

But if you want it to last this season and next you want a suit to retain its shape and appearance as long as it lasts. That is the kind we make exclusively. They are cheaper because they last many times as long.

RHOADES

THE TAILOR
Cor. Sixth and Barrett, Richmond

MRS. LUCIE C. RAMSDELL

TEACHER OF
Miller, Maurice and Crane
TANGOES
Brazilian Maxixe
Viennese Hesitation Waltz and One-Step
Every Friday Afternoon.
Edenia Apts., 825 Nevin Avenue
Hours: Ladies, 2 to 4 p. m.; Children, 4 to 5 p. m.
Arrangements may be made for evening classes for men and women.

Painting

—AND—

Paper Hanging

I am now ready to figure with contractors or with property owners on any kind of a painting or paperhanging job. None is too large and the smallest job will receive careful attention. The best work at fair prices.

Visit my store and see the hundred designs of new Wall Paper. Paint retailed.

A. BRUNNER

1310 MACDONALD AVENUE
PHONE 8321

THE BEST MATERIAL combined with good workmanship has made THE HOME BAKERY the most patronized Bakery in the city of Richmond. 246 6th St.

Chas. L. Swartout

THE PIONEER PAINTER AND PAPERHANGER OF RICHMOND

Estimates Cheerfully Given. Phone 654

DEALER IN

Wall Paper, Paints, Oils, Glass, Tinting Materials

My satisfied customers are my best advertisers.
My aim is to satisfy. Give me a trial.

240 Seventh Street Between Macdonald and Bissell Aves.

Keep Neat

Let GEO. WILSON do your CLEANING AND PRESSING

225 Richmond Ave. Phone 902

BETT'S SPRINGS

Best for Automobiles and High Class Vehicles

See S. E. CAMPEL

260 EIGHTH STREET PHONE 145

PROFESSIONAL CARDS

Plans Blue Printing
J. C. CAMPBELL
Home Designer
317 Macdonald ave. Richmond, Cal.

PAINLESS ANDERSON
NO PAIN DENTIST
All Work Guaranteed.
DR. C. J. CARTER
Open Mon., Wed. and Fri. Eve, 7to 9
Sundays 10 to 12
331 Macdonald Ave. Phone 441

PIANOS
Bought, Sold, Built and Repaired
JOE BAKER
Tel. 2961 Richmond

Phone Richmond 631
H. J. WILDGRUBE
Attorney-at-Law
301 Pillow Bldg., Cor. 7th and Macdonald Avenue
Richmond, Cal.

Phone Richmond 691
J. B. OGBORN
Architectural Designing and Supervision
822 Macdonald avenue Richmond

Telephone 754
S. C. ROGERS
Contractor
Terrazo
All Kinds Concrete Work and Cement Finishing; Sewering and Water Systems
401 Chanslor Ave. Richmond, Cal.

Union Shop
FRANK GRECO
Boots and Shoes Repaired
First Class Work
260 Sixth St. Richmond

Phone 147
C. H. BROWN
Contracting Plasterer
Satisfactory Work Guaranteed on Every Job.
Estimates Promptly Made
239 Seventh St. Richmond, Cal.

Phone Richmond 9471
ALEXANDER'S EXPRESS and TRANSFER
Household Goods and Piano Moving a Specialty
Phone Orders Received at Office 619 Macdonald

Telephone 879
GEO. A. BUZZINI
Cement Contractor
Concrete Walks; Concrete Foundations.
454 Fifth Street
Near Barrett Ave. Richmond, Cal.

FRANK FARNOCCHIA
Real Estate and Insurance
City and Country Property Bought, and Exchanged
Richmond Harbor Lots a Specialty
305 16th St. RICHMOND

Phone 434 Notary Public
C. A. CLARK
Attorney-at-Law
Corner Richmond and Washington Avenues
Richmond, Cal.

E. B. SMALLWOOD
Undertaker—Embalmer
Deputy Coroner
727 Macdonald Avenue—
119 Richmond Avenue
Phone 113

Phone Richmond 588
J N LONG
Plastering Contractor
Estimates Furnished
Residence 531 Twentieth Street
RICHMOND, CAL.

BERT CURRY
Undertaker Embalmer
Parlors 143 Washington Ave.
Day and Night Phone 429
Service Day or Night

Phone 484
O. J. DAHL
Richmond's Pioneer Contractor and Builder
Plans and Estimates Furnished
126 Ohio St. Richmond, Cal.

Phones: Office 804 Res. 771 Notary Public
J. M. OPSAHL
Attorney-at-Law
Office 304 Pillow Bldg. Corner of 7th and Macdonald
RICHMOND, CAL.

Office Phone 931 Res. Phone 923
See
P. B. MacQUIDDY
For Real Estate and Insurance, Loans and Appraisements
Richmond, Cal.
Office 803 Macdonald Ave., Room 11 Berry Bldg.; Residence Cor. Fern and Potrero Aves.

J. A. WALDHEIMER
1127 Macdonald Avenue
Phone Richmond 777
50 FT. BISSELL AVE., near 14th
$1450; street work paid

OLDS TRANSFER CO.
Inter-City License. Richmond, Cal.
Storage, Piano Moving and Baggage.
Heavy Teaming a Specialty.
Office Marshall & Mayfield, 1014 Macdonald ave.; phone 536. Walter J. Phillips; R. W. Sweetland, Manager; Hubert E. Phillips. Phone Rich. 2751.

T. M. MAROIS
Attorney-at-Law
710 Humboldt Savings Bank Bldg.
San Francisco, Cal.
Telephone Sutter 4111
Richmond by appointment.

318 14th St., near Macdonald ave.
E. E. GROW
Licensed Surveyor
Phone Richmond 244 W.
RICHMOND, California.

Orders Taken for Jewelry
C. W. JORGENSON
Watchmaker & Jeweler
All Work Guaranteed
920 Macdonald Ave. Richmond

C. J. LAMBRECHT
Dealer in
FEED AND FUEL
Office Phone 678 J.
Yard Phone 204 W

EXPRESSING AND FURNITURE MOVING. FEED AND FUEL.
RICHMOND SUPPLY CO.
A. S. Whiteside. Robt. Dornan.
129 RICHMOND AVE.
Office Phone 31. Res. Phone 624W.

ST. MARY'S NINE WILL BE HERE TODAY

Fast and furious will be the game at First street this afternoon between the St. Mary's nine and the local squad, if reports can be relied upon. Everybody knows our local prides can play some ball, and it is also rumored that St. Mary's is there, too.

Thursday afternoon the college boys defeated the University of California varsity squad in a fast game. Oeschger, the St. Mary's twirler, is there with the twist, but Charley Burns takes off his hat to none of them, thus making the outcome doubtful.

The Richmond Union Band has been secured to make a little noise and create cheer during the game. A parade of players and fans will march down Macdonald avenue prior to the fracas.

The line-up:

St. Mary's.	Position.	Standard Oil.
Oeschger	Pitcher	Burns
Brandon	Pitcher	Keifer
Byler	Catcher	McCormick
Guisto	1st b	Ingram
Coward	2nd b	Tineri
Maher	3rd b	Shaw
Childs	Shortstop	Hyatt
Prentiss	Left field	Hayes
Wilson	Center field	Woodbury
Maroni	Right field	Bradley

VALLEY AND BAY BENEFITTED BY DEAL

A deal that assures the bay district, as far as practical effect goes, another transcontinental road, has resulted from the new arrangements by which the Oakland, Antioch & Eastern, as well as the Northern Electric, have, through traffic arrangements with the Southern Pacific, Union Pacific, Santa Fe and Western Pacific.

The agreement followed an understanding with the Western Pacific and, according to the railroad men, opens a wide field of freight operations to the electric road. It permits the shipping of fresh fruits from all the farm regions between the bay and Sacramento over any of the big roads, depending on the destination of the consignment, and will be, according to the Oakland-Antioch officials, a source of much new business to Oakland.

The Santa Fe and Southern Pacific connections with the two electric lines will be made at Bay Point, and the Northern Electric will connect with the Oakland-Antioch and thus with the other lines at Sacramento.

The new arrangement not only means the making of Contra Costa towns accessible as shipping points, but also means a large reduction in the freight rates from and to these points. The Oakland-Antioch is the first electric road in the state to enter into such agreement with other roads, according to the announcement.

"DOC" IS HAPPY FAMILY HAS RETURNED

"Doc" Hanley, the well known restaurant man of the west side, had the final step in his ladder of happiness inserted yesterday, when Mrs. Hanley and the three Hanley children arrived from Los Angeles. Three years ago Mrs. Hanley and the children left, and time has hung gloomily on "Doc's" hands.

The troubles were trivial, but neither side would give an inch, so it kept pending and pending. Finally both saw the mistake they were making and now the three children, mother and father are comfortably settled in a cosy cottage on the west side.

"Doc" couldn't keep the good news quiet and has been telling all of his friends. "I feel about twenty years younger," stated "Doc" yesterday, "and I know we are wiser and better for our little experience."

Dr. Homer Woodruf, osteopath, office at residence, 401 Bissell avenue. Telephone 794, Richmond, Cal.

ELKS CHRISTEN NEW CLUB ROOOM

Elkdom of Richmond, and many visiting members of the lodge, thronged to the elegantly furnished club rooms yesterday. The club rooms are situated in the Elks' home at the corner of Tenth street and Macdonald avenue.

A cozy, homelike atmosphere pervaded the entire place. The reading rooms, lounging room and billiard hall were crowded. Elegance in the utmost marked every turn. The place is surpassed by none in California, and the local members can well be proud of their achievement.

ASSESSMENT FOR FLOOR SPACE LEVIED

A claim for $5000 against the county was filed with the county clerk yesterday by John Bermingham, being one-half of the amount to be paid for Contra Costa's space at the Panama-Pacific Exposition. The area allotment is 4000 square feet at the price of $2.50 per foot, making $10,000 in all to be paid. Of this sum $2500 has been paid. The supervisors will allow the claim of $5000 filed today at the next meeting. The balance of $2500 due will be met in the next fiscal year.

CHANGE MEETING.

The local lodge of the Ancient Order of Foresters met Friday evening in Bank Hall and held a very well attended meeting, at which the members decided to change the present meeting night of Friday to Tuesday evening. The same meeting place in the small hall in the Bank building will be maintained.

All the leading magazines at Ferguson's Drug Store, 724 Macdonald avenue.

Many Richmond people will be interested to know that D. L. Coleman, at 225 Macdonald avenue, conducts a complete Steam Cleaning and Dyeing plant. Phone 621. 3-1-4-1

NOTICE TO VOTERS

A new and complete registration of voters is required by law during the year 1914.

Registration closes for the purpose of voting for school trustees, on March 3rd, 1914.

For the purpose of voting at municipal elections, on March 13th, 1914.

For the purpose of voting at the primary election, on July 25th, 1914.

For the purpose of voting at the General Election, on October 3rd, 1914.

You may register with the County Clerk or any of his deputies.

Dated: January 22nd, 1914.

J. H. WELLS,
County Clerk of Contra Costa County, State of California.

The following are registration deputies:

A. C. Faris, City Hall, Richmond.
I. R. Vaughn, City Treasurer's office, Richmond.
Geo. K. Drew, Point Richmond.
Fred C. Schram, 422 Macdonald avenue, Richmond.
Katherine Zimmerman, 432 C. street, Richmond.
Mary D. Neill, 154 Washington street, Richmond.
H. H. Turley, 724 South Thirtieth street, Richmond.
Nannie L. Nesbit, 621 Bissell avenue, Richmond.
W. H. Johnston, Stege.
D. A. Knowles, 340 Twentieth street, Richmond.
F. J. Frost, 517 Ripley avenue, Richmond.
C. B. O'Hara, 434 Fourth St., Richmond.
Anna Belle Jarvis, 544 Twentieth St., Richmond.
N. M. Blankenship, 528 Third St., Richmond.
F. H. Eggerth, 519 Fourteenth St., Richmond.
Arthur H. Taylor, Winehaven.
C. W. Luckett, Point Richmond.
W. F. Petillon, Richmond.
Geo. E. Schram, 422 Macdonald avenue, Richmond.
Geo. E. Valencia, San Pablo.
W. F. Huber, Stege Junction.
F. J. White, Rust.
B. B. Pierce, Park Place, Richmond.
W. H. Williams, Giant.
E. C. Ebsen, Pinole.
E. M. Downer, Pinole.
J. A. Fraser, Pinole.
Zittella Buckley, Pinole.
A. M. Ashenfelter, Hercules.
Mrs. Lucia Robison, Pinole.
Mrs. Marie Smith, Rodeo.
W. N. Younglove, 2219 Macdonald avenue, Richmond.
Mary A. Shoemaker, 1024 Barrett avenue, Richmond.
Alex J. Reilly, Selby.
J. E. Horvat, Selby.

Just as predicted

Since the weather has cleared up and money is circulating more, my store at 218 Macdonald Avenue has been doing a nice little business. But we still hope to do better as soon as all the people find out about our great Closing-Out Sale of Gents' Furnishing Goods.

For Less than Cost

WE HAVE A LARGE ASSORTMENT OF SHOES

Regular ..... $4.00, $3.50, $3.00 and $2 50
Will go at ..... $3.00, $2.50, $2.00 and $1.50
All Winter Goods, Flannel Shirts, Sweaters, Sweater Coats, Etc.,
All Rib Underwear, 60c quality ,will go at 39c
All Rib Underwear, 50c quality, will go at 35c
All Working Shirts 35c
Fancy Shirts and Pongee, regular $1.50 and $1.25, at 65c

As this is a selling-out proposition, do not let anything keep you away from this sale. Come in and examine the goods and prices, and be your own judge. Money talks.

SHARP'S

MEN'S FURNISHING STORE

218 Macdonald Avenue Near Third

MAJESTIC THEATRE

Eleventh and Macdonald
C. D. Tillison, Prop.

Sunday Matinee 2:30 p. m.

Eclair—PARTNERS. In Two Reels.

Joker—A PAIR OF BEARS.

VIEWS OF YELLOWSTONE.

Another Big Scream on for Tonight.

House Always Warm, Bright and Cozy. Courteous treatment

The

Beckhaus Delicatessen

—AND—

Cafeteria

324 Macdonald Avenue

Is the place to eat when you want home cooking "just like mother used to have." Our prices are low and everything is the best. The prices are just what you make them:

Soups 5c
Roast Meat, Potatoes and Gravy ..... 15c and 20c
Vegetables 5c
Pie, Cake, Coffee, Tea or Milk 5c

We Sell Bakery Goods
Our Cream Puffs and Tarts are delicious.

...In our Delicatessen you will find the same goods as you get in the larger cities, and our prices are just as low. Give us your trade. We appreciate it.

Bring Your Shoes to
EAGLE SHOE SHOP
225 Macdonald Ave.
First Class Repair Work
Best Materials Used
M. J. MARTZ "THE MAN WHO KNOWS HOW"

Phone 8191

FRANK E. JENKS

Cigars, Tobacco, Candy, Stationery and Notions.

Green Trading Stamps Given with every 10c purchase

1010 Macdonald Ave.
Richmond, California

SINGER SEWING MACHINE CO.
L. D. Wood, Agt., 232 7th Street

Machines Rented by Week or by Month.

Oils, needles and attachments for all makes of machines

REPAIR WORK A SPECIALTY

Second Hand Machines $3.00 up; guaranteed.

Everything in the Liquor Line worth while

This week only—FREE—large bottle of Port or Sherry wine with every purchase of a one-full quart bottle of OLD KIRK WHISKEY, $1.00.

RICHMOND LIQUOR STORE
12th and Macdonald
Free delivery service; phone 5061

WHY EASTER DATE CHANGES WITH EVERY YEAR

Today is the first Sunday of Lent. As is well known, Lent is the time between Ash Wednesday and Easter Sunday. It is nominally forty days, although Easter Sunday is the forty-seventh day after Easter, that is due to the fact that the Sundays in Lent—six in number—are not counted in the forty days. Originally the Lenten season covered only six weeks, of six days each, but it was extended to embrace four more because of the fact that Christ fasted forty days in the desert.

Lent, like all the movable feasts of the church calendar, depends upon the date when Easter is celebrated and as that varies every year, Lent begins sometimes as early as February 5, as it did last year, and sometimes a month or more later.

Easter, being the third day after Good Friday, and Good Friday being the day after the Jewish Passover of the fourteenth of the first month, Nisan, it follows that the date of Easter depends upon the celebration of the Passover. It will be recalled that the evening before His crucifixion Christ went "into an upper chamber" to eat the Passover with His disciples. Now the Jews held their Passover celebration in honor of their escape from the Egyptians, on the fourteenth of the first month after the equinoxial moon. But as the Jewish year only had 354 days, every four years a month was added, not according to any scientific method, but arbitrarily by the Jewish council. The result is that it has been found impossible to make the dates under the Christian calendar and those given in the Jewish coincide exactly, and therefore many exact dates are unknown. Thus it is known that Christ was crucified on the 15th of the month of Nisan in the thirty-third year of his life, but what date that would have been in the calendar which we now use cannot be definitely decided, though it is thought to have been March 27. It is known also that the day of His death was Friday, and that the resurrection occurred on the first day of the week of Sunday, and for that reason the religious day of the week was moved from Saturday, the Jewish holiday, to Sunday. The Jews, however, celebrate the passover on any day of the week. At first the Easter festival was celebrated at different dates in different locations—at Antioch at one time, at Rome at another—a fact which led to animated discussions as early as the year 120.

The Nicene Council, called at the direction of Constantine the Great, practically ordered it celebrated on the first Sunday after the first full moon, after the Equinox, which is now the universal custom, although a movement is now on foot in the Catholic church to have a definite date established for it, as is the case with Christmas. On the date of Easter depends the feasts of Ash Wednesday, Good Friday, Ascension, Pentecost and the Sundays after Pentecost.

Easter Sunday, therefore, is always the first Sunday after the full moon, which happens upon or next after the 21st of March; and if the full moon happens on a Sunday, Easter day is the Sunday after.

The mathematically inclined can ascertain the date of Easter in any year of this century by following this rule:

Divide the date of the year by 19 and call the remainder a; divide the date of the year by 4 and call the remainder b; divide the date of the year by 7 and call the remainder c; divide 19 a plus 24 by 30 and call the remainder d; divide 2 b plus 4 c, plus 6 d, plus 5, by 7 and call the remainder e. Easter will be the 22nd plus d, plus e of March, or the d plus e plus 9 of April.

UNDER THE CHURCH BELL

WESLEY M. E. CHURCH.

The Wesley M. E. Church, Ninth and Nevin avenue, will call its Sunday school to order tomorrow at 9 o'clock a. m. Prof. Neeley will preside. At 11 o'clock Dr. Calfee will deliver a stirring sermon. At 2:30 the Junior League will meet and at 6:30 the Epworth League will hold a session. At 7:30 an old-fashioned song service will be held with orchetra accompaniment. At 7:45 Dr. Calfee will deliver a short sermon. Everybody is welcome.

OUR LADY OF MERCY CATHOLIC CHURCH.

Richmond avenue, between Santa Fe and Martini street; Rev. Father Sullivan, pastor. There will be first mass at 8:30, followed by Sunday school in charge of the Presentation Sisters; second mass at 10:30; evening devotion at 7:30.

FIRST BAPTIST CHURCH.

Rev. A. C. Austin of Oakland will be present at the First Baptist church on Washington avenue for both morning and evening services. Special music by the choir. Sunday school 10 a. m.;; preaching 11 a. m.; Young People's, 7 p. m.; preaching 8 p. m. The public is cordially invited to attend.

FIRST CHURCH OF CHRIST SCIENTIST.

Pythian Castle, Fifth street, near Macdonald avenue. Sunday school at 9:30 a. m.; regular church services at 11 a. m.

EVANGELICAL LUTHERAN.

Evangelical Lutheran services in the Sequoia Hall every Sunday morning at 10:30 o'clock. Sunday school at 9:30. Preaching by the Rev. Walter Loretz in the German language every first and third Sunday in the month; in the English language the second and fourth Sundays.

CHRISTIAN SCIENCE SERVICES.

First Church of Christ, Scientist, Pythian Castle, Fifth street. Sunday service at 11 a. m.. Sunday School at 9:30 a. m. Wednesday evening testimonial meeting at 8 o'clock. Free reading room in the Berry building, Macdonald avenue, corner Eighth street. Open to the public every afternoon, except Sundays and holidays, from 2 to 4 o'clock.

FIRST M. E. CHURCH.

Sunday school at 10 a. m.; public worship at 11 a. m. and 7:30 p. m. Preaching by the pastor; Epworth League at 6:30 p. m. Mid-week meeting on Wednesday at 7:30 p. m.

PRESBYTERIAN CHURCH.

"Enthusiasm keeps a man always on the job—not onl during working hours, but also during his own time. I do not mean that he is always on the alert for any hint as to how he can improve his work and increase his knowledge. Many men have no enthusiasm for their work because they have no real knowledge of it. Along every avenue a man's life needs poise. So come Sunday morning and hear about the "Grace of Giving," and then again in the evening and hear the "Difference Between a Christian and a Worldling." Sunday School at 9:45 sharp. Junior C. E. at 3 p. m., with Miss Norton as superintendent, and Senior C. E. at 6:30, with W. E. Paul as president. Good music at all the services under the direction of J. Harry Plate.

CALVARY BAPTIST CHURCH.

Sunday School at 9:45. Preaching at 11. The Lord's Supper will be observed after the morning sermon and the right hand of fellowship will be extended to all new members. Children's meeting at 3:30. B. Y. P. U. at 6:30. Song Service at 7:30. The subject of the evening sermon will be "The Barbed Wire Fence." The church choir will render special music at both services. All are invited to all the services. The church with an electric sign. W. S. Stewart, pastor.

CHURCH OF ST. MARK THE APOSTLE.

Corner of Bissell avenue and Tenth street, Rev. P. M. Griffin, pastor in charge. There will be first mass at 8:30 and Sunday school; second mass at 10:30; evening devotion at 7:30.

SAN PABLO BAPTIST CHURCH.

Sunday school at 10 a. m.; preaching at 11 a. m.; prayer meeting will be held Wednesday at 7:30 p. m., to which all denominations are cordially invited to attend. The Sunday school and the congregation of the church is growing. Come and grow with us.
S. K. SKINNER, Pastor.

ST. PAUL'S CATHOLIC CHURCH.

There will be regular services at St. Paul's Catholic Church, San Pablo. Mass at 10 a. m. Sunday school and evening devotion at 7:30 o'clock.

BIBLE STUDENTS.

The International Bible Students' Association will meet at College Hall, Macdonald avenue and Fourth street, Sunday at 2 p. m. for Bible study.

Eastman kodak supplies at Ferguson's Drug Store, 724 Macdonald avenue.

RAINFALL TO DATE

Previous to Nov. 1	.17
Month of November	5.14
Month of December	4.82
Month of January	13.94
February 16	.02
February 17	.08
February 18	.54
February 19	.21
February 20	.90
February 21	1.52
February 22	.20
February 23	.23
Total for season	27.77

NOTICE W. O. W.

All officers and members of Log Cabin Circle No. 508, Women of Woodcraft, are hereby notified to be present at Bank Hall Tuesday afternoon, March 3. The meeting is to confer the initiatory degree upon candidates.

(Signed), ELFREDA SCOTT,
2-28-2t Clerk.

Meet your business, professional or union friends at their headquarters, the Star Grill, 720 Macdonald avenue. The best of everything to eat. Quick service. 2-26-1m

ASSESSOR'S OFFICE.

1914.

Notice to Taxpayers.

All persons, firms, companies, corporations and associations are required to deliver at the Assessor's office, Martinez, immediately, a statement under oath of all the property, both real and personal, owned or claimed by him, her or them, or in their possession, or held in trust for others, at 12 o'clock meridian, on

First Monday of March, 1914,

in accordance with the new constitution. Refusal or neglect to make such sworn statement of all property owned or held in trust will subject the person so refusing or neglecting to make such sworn statement to the full penalty of the law.

All property owners should see that their property is correctly described on the assessment roll.

Immediate attention is necessary, as work on the roll has already been commenced. Proper blanks may be had at the Assessor's office or of his deputies.

All statements must be in the Assessor's office on or before the 1st day of May, 1914.

The STATE POLL TAX of Two Dollars and ROAD POLL TAX of Two Dollars each are now due and payable at this office, or to a Deputy Assessor.

STATE POLL TAX and ROAD POLL TAX are due and payable on demand.

G. O. MEESE,
2-19-6-1 County Assessor.

NOTICE TO WAR VETERANS.

In order to obtain exemption of assessment of property as Veteran of the wars of the United States, as provided in Section 1¼ of Article XIII of the Constitution of the State of California, it will be necessary to apply in person at the County Assessor's office, Martinez, Cal., before the 20th day of March, 1914 (and each year thereafter) and swear to the proper Affidavit of Exemption. In making this application it will be necessary to present your honorable discharge. The applicant shall be entitled to exemption only on property within the County in which he or she is a resident; EXCEPT in those cases, where the value of the applicant's property is less than $1000. If through any physical disability you are unable to appear at the Assessor's Office, notify the Assessor and a Deputy Assessor will be sent to your residence, with the proper affidavit of exemption.

GEORGE O. MEESE,
2-19-4-15 Assessor.

NOTICE OF DISSOLUTION OF PARTNERSHIP.

NOTICE IS HEREBY GIVEN: That the undersigned, heretofore doing business under the firm name of Cox & Anderson and doing a general grocery and fruit business, located at number six hundred and thirty Macdonald avenue, in the City of Richmond, State of California, have this day, by mutual consent and agreement, dissolved partnership and the said business, in the future, will be conducted by W. M. Cox. All bills owing by the said firm of Cox & Anderson will be paid by said W. M. Cox and all debts due the firm of Cox & Anderson will be collected by said W. M. Cox.

Dated this eighteenth day of February, in the year of our Lord one thousand nine hundred and fourteen.

(Signed), J. A. ANDERSON.
(Signed), W. M. COX.
2-19-2w

Base Ball

WE ARE HEADQUARTERS FOR BASEBALL SUPPLIES.

$1.25 Official League Baseballs, $12.00 per dozen to Clubs and Nines.

Gloves from 25 cents and up. Bats from 15 cents to $1. Come in and get a 1914 Catalog.

Square Deal Hdw. Co.

FREE DELIVERY
315 Macdonald Avenue **Phone 286**

STEGE LUMBER YARD

Lumber,, Doors and Windows; First Class Mill Work; Quality, Prices and Delivery Right; Planing Mill in Connection

STEGE LUMBER AND HARDWARE COMPANY
Office and Yards Near S. P. Depot, Stege.
580-590 Bay View Ave., Richmond; Tel. Rich 399 Berkeley 5049

Phone 721

Zeb Knott
Contract Painter

SIGN AND HOUSE PAINTING, PAPER HANGING AND TINTING.
319 Seventh street.

Wall paper of all designs.
Shingle stain, 40 cents per gallon and up.
Paint, all colors, $1.35 per gallon and up.

Agent for SHERWIN-WILLIAMS PAINT, "Covers the Earth"
My prices are lower than San Francisco and Oakland dealers charge for the same grades.

LOOK HERE!

Electric Shoe Hospital

15 PUTS ON HALF SOLES IN FIFTEEN MINUTES 15

Satisfaction absolutely guaranteed. First class materials and workmanship. Union shop.

FENICHEL & JOHNSON
923 Macdonald **Next to Elks' Building**

Reynolds & Shell
General Hardware

Stoves, Graniteware, Paints, Etc.

Builders' Hardware a Specialty

Phone 108

421 Macdonald Ave. **Richmond, California**

GARDEN TOOLS

JUST ARRIVED

Rakes, Hoes, Spading Forks and Garden Trowels

Everything for the Garden.

MARSHALL & MAYFIELD
1014-1016 Macdonald Avenue **Phone 536**

I am showing a fine line of Spring Suitings. The latest weaves and patterns. Come in and see what I have to offer before you order your new Spring Suit. **SUITS FROM $25 UP**

S. VOINEA

Merchant Tailor **45 Washington Ave.**

GET THE MADE-TO-ORDER GOODS AT

THE DRAPERY SHOP, 506 Barrett Ave.

Repairing, Drapery, Shades, Upholstering, Mattresses, Linoleums, Etc.—Union Made.

F. T. CHRISTOPHER, Prop.

NEW DUOFOLD DAVENPORTS
Real Leather Complete with Mattress.
Our Price is $40.00. Imitation Leather, $30.00.

J. L. Barnaman Co.

Nineteenth Street, Near Macdonald Avenue. PHONE 969

WINFREE — THE — CLOTHIER

EXTRA SPECIAL WEEK FOR BOYS

Boys' $6 Suits, double-breasted, 2 pair Pants	$ 4.00
Boys' $5 Suits, double-breasted, 2 pair Pants	$ 3.25
Boys' $6 Suits. blue serge, double-breasted	$ 3.89
Boys' $6 Norfolk Suits, all colors	$ 4.00
Boys' $16.50 3-piece Suits, 2 pair Pants, all wool	$11.00
$5 Overcoats, $2.50; $8.50 Overcoats, $5; $10 Overcoats, $6	
$5 Gantner & Mattern Sweaters, all wool	$ 3.00
$3 Long Pants, good patterns	$ 2.10
$1.75 Long Pants, good patterns	$ 1.00
$1 Knicker Pants	.80
75c Knicker Pants	.50
50c Knicker Pants	.39
$1.50 Long whipcord Pants	$ 1.05
50c Caps 38c; $1.50 Hats	$ 1.10
50c Blue Waists 38c; 25c Waists	.19

Remember This Special Runs Until March 7th Only, and if you appreciate a good thing get busy.

POINT THEATRE

Richmond Ave. RICHMOND'S POPULAR PLAY HOUSE

Where All the People Go. Only Perfectly Ventilated Theater in Richmond.

New Program Changed Daily.
Evening at 7 o'Clock.

TODAY'S PROGRAM—AFTERNOON AND EVENING:

EDISON—THE ANTIQUE BROOCH.

VITAGRAPH—HER HUSBAND'S FUND. One Reel.

BIOGRAPH—SKELLEY'S SKELETON and A MOTOR-CYCLE ELOPEMENT.

KEYSTONE—A SMALL TOWN ACT. One Reel.

DOMINO—ROMANCE OF ERIN. Two Reels.

Farming Tools

are *money savers*. High quality considered, the lowest price tools made. Last twice the "life" of common tools. Cost nothing for repairs and do better work after years of use than many other tools do when shining new from the Hardware Store.

Every hand farming tool on which you find the Keen Kutter trade mark is covered by a broad gauge guarantee. If a Keen Kutter fork, hoe, rake, scythe, snath, shovel, axe or hay knife, shows an imperfection of any kind, or fails to do the work for which it was intended, easily and fast, you get your money back. The same guarantee covers Keen Kutter shop tools, razors, shears, pocket-knives and table cutlery.

"The Recollection of Quality Remains Long After the Price is Forgotten."
Trade Mark Registered. —E. C. SIMMONS.

OTTO MUELLER

604 MACDONALD AVENUE TELEPHONE RICH. 8501

IMPERIAL RESTAURANT

MARTIN DABOVICH, Prop.

Richmond's New High Class Eating Place

MACDONALD AVENUE AND FIFTH STREETS

TELEPHONE RICH. 671 P. M. ANDERSON, Prop.

AIRVIEW HOTEL

22ND AND MACDONALD AVENUE

ROOMS WITH OR WITHOUT BOARD

HOT AND COLD RUNNING WATER IN EVERY ROOM

MEALS AT ALL HOURS

HIGH SCHOOL RALLY MARKS NEW ERA IN ATHLETIC FIELD

Enthusiasm, school spirit and jollity, all combined into one wave of good will that pervaded every feature of the big athletic rally held in the high school gymnasium by the boy students of the school last evening.

Following an athletic slump of nearly two years standing, the rally meant more to Richmond Union High School and to her future athletic activity than any other thing that could have been done. It brought the boys of the school, and those who were onde boys in the school, together, with the one desire of doing something that would again give the old school a chance to lift her voice in praise of her winning athletes.

Eats cooked by the girls' cooking class of the institution put the old-time athletes and the would-be athletes in a happy frame of mind and loosed the flowing tongue of oratory. Walter Hoffman, president of the student body, acted as toastmaster of the evening. Talks were made by Principal Bert X. Tucker, Theo. Madsen, Athletic Manager Clarence Brown, Charles Lipp, Raymond Maddox, Vernon Welsh, A. F. Rice and "Fighting" Bob Erwin. To Erwin, according to his remarks, belongs the distinction of being in every track meets and winning no points.

Those attending were James McCullough, F. A. Flint, H. C. Donnelly, Vernon Welsh, W. W. Hadley, Arthur Noyes, Clarence Brown, Walter Hoffman, Paul Follett, Kenneth Macabee, Albert Richards, Lawrence Cameron, Simeon Pierson, Grover Milnes, George Greathouse, Abe Horvitz, Norman Janke, Earl McCann, Clarence Cain, Jack Lee, Holloway Jones, Emil Esola, Eugene Weyand, James Demings, Lawrence Walter, George Stevens, Monroe Moore, Martin Walter, Cecil Carter, Thomas Gavin, Edmund Keogh, James Rusmussen, Donald McGregor, Byron Robertson, Leonard Gerlach, Bob C. Erwin, A. F. Rice, W. M. Neville, E. R. Barr, Ray Larrabee, P. T. Poage, Joseph Sharp, D. Bradley, C. Ricks, I. Hawkins, Ed. A. Hoffman, R. E. Maddox, C. L. Lipp, Wm. H. Neeley, B. X. Tucker, Theo. Madson, P. Angell, D. Cox and Press Adams.

GRASPS WIRE AND DEATH COMES INSTANTLY

Special to the News.

BAY POINT, Feb. 28.—Grasping a wire carrying 22,000 volts, John Fried, electrician for the Smith Lumber Company, was burned terribly today, and when his body fell from the pole, up which he had climbed a few minutes before, it was found that life was extinct.

The accident happened about 9 o'clock this morning and brought such terror to the hearts of the other workmen that some laid off for the remainder of the day. He was married and has two children.

SUPERIOR COURT WILL SETTLE TROUBLES

Fred Brewen, a local carpenter, was bound over to the Superior Court on $500 bonds by Justice Huber yesterday. Brewen is charged with failure to provide by his wife, Mrs. Sofia Brewen.

Rev. D. W. Calfee testified that he had gone to the home of the wife with Brewen and left groceries and that he was certain Brewen was doing all he could to provide for his family.

Attorney T. D. Johnson represents the defendant, while Assistant District Attorney A. J. Soto prosecuted the case.

SAN PABLO MAN GETS BIG ORDER

M. Ginochio, a well known farmer of the San Pablo district, has received a large order for produce from the Oakland Free Market. Yesterday seven wagons loaded with 100 dozen heads of cauliflower, 18 crates of spinach and 45 dozen bunches of yellow turnips were sent to the market. Ginochio has a standing order to furnish 700 dozen heads of cauliflower each week.

FAVERO TAKEN HOME.

Peter Favero, the gardener at the Public Library, was removed to his home from the Abbott Emergency Hospital yesterday. Favero has his hand removed, owing to an acute case of gangrene. The operation was performed by Dr. H. L. Carpenter.

MARRIED.

The following marriage license was issued in San Francisco yesterday: Martin Rasmussen, 41, Richmond, and Rebecca A. D. Schafer, 37, Oakland.

AUTOOWNERS HAD BETTER PAY LICENSE

The new auto tax law enacted by the last Legislature has been declared constitutional by the Supreme Court. The matter has been hotly contested, prominent auto owners having violated its demands to test the legality of the act.

An announcement was made yesterday by Sheriff R. R. Veale that steps will now be taken to enforce the act March 20 has been set by the sheriff as the delinquent date. Veale has not enforced the law heretofore. as he has been awaiting a decision and now that it has been made no time will be lost in seeing the tax law enforced.

SALESMAN KEELS OVER AND SOON EXPIRES

Retiring to a chair in the rear of the Hawley piano store, 619 Macdonald avenue, yesterday morning, F. L. Vanderlip, factory salesman, quickly expired. His crumpled form was found by Mrs. P. G. Hawley, wife of the owner of the store, who summoned Dr. Carpenter. Life had flown suddenly, and was brought about by heart disease.

Vanderlip had been here but a few days. He came from McFarland, this state, to conduct the sale. He was about 50 years of age and unmarried. Relatives in the East have been notified of his demise. Deputy Coroner E. B. Smallwood has charge of the body.

CAMPBELL BOY WELL.

Willie Campbell, 12-year-old son of Mr. and Mrs. J. C. Campbell, who was operated on recently, will return to school tomorrow. Dr. Hall Vesta: performed the operation at the Fessler Sanitarium about two weeks ago.

"All the news, all the time" is our slogan.

THE TALK OF THE TOWN

The Great Eastern Casualty Company of New York and San Francisco. Pays $12.50 and $25 per week. Sick and Accident Benefits on a -5.00 and $10.00 yearly contract. That is all you have to pay. See our Special Agent Tuesdays and Fridays at 233 Macdonald avenue near Third. Women accepted the same as men.
2-24-1m

"NOTICE"

FIVE-ROOM HOUSE FOR SALE. One block from Macdonald ave. on Twelfth st.; new and modern. Price $2500. $900 cash, rest like rent. Will trade for lot close in. For particulars call at 420 Sixth st., or Black's Parisian Dye Works. Phone 723.
—Advt.

Union men, we are all doing it, sending our suits to Mayer's American Cleaning Co. to be cleaned, pressed or repaired. Phone 4521. 1116 Macdonald ave.

Reading Standard Motorcycles sold at Richmond Cyclery 101 Macdon. av.
2-25 to 3-3

CHECKS

Check....

Nine times out of ten the man who deposits his money in the bank and pays for all purchases by drawing a check stops some of his extravagances.

The canceled check is a never failing receipt for money expended and enables a person to keep an accurate record of income and expenses.

First National Bank

SIXTH AND MACDONALD

FIRST OF SEASON

Fresh Asparagus
Artichoke
Rhubarb
Green Peas

AT SPECIAL PRICES

J. F. STIEFVATER

"THE BIG STORE"

115 Richmond Avenue, Point Richmond

NEW PHONES, 41 AND 42

J. G. CLARK & CO.
Funeral Director and Embalmer
Calls Answered Day of Night. Elegantly Fitted Chapel; Auto Service; Lady Assistant for Women and Children.
Telephone day or night 598 265 4th St.
J. G. Clark, Pres. C. B. Evans, secretary, phone Rich. 312

BANK OF RICHMOND

(Oldest Bank in Richmond)

UNITED STATES DEPOSITARY FOR POSTAL SAVINGS

The Officers and Directors of this institution keep in touch with every detail of the business. By so doing, they are enabled to handle the affairs of their patrons expeditiously.

OFFICERS

JOHN H. NICHOLL, President W. K. COLE, Vice-President
W. STAIRLEY, Cashier GEO. LEE, Assistant Cashier

DIRECTORS

John G. Regello	C. S. Downing	Harry Ells
Geo. Lee	John H. Nicholl	W. Stairley
W. K. Cole	E. M. Tilden	L. M. Mintzer